

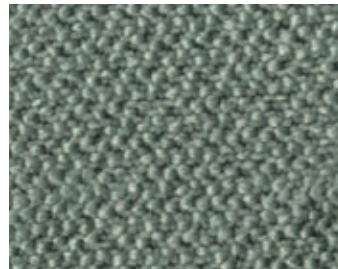

# ARIZONA

Tissu catégorie 1



18078

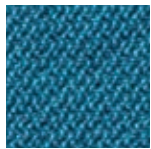

16007

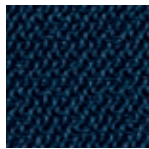

16031

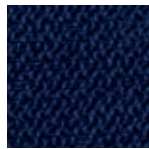

16080

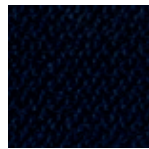

16098



18033

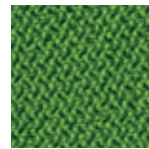

17013



18003

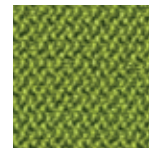

17011



15004



14027

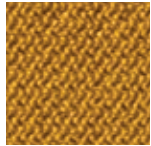

13005

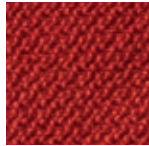

14004



12036

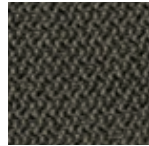

12005

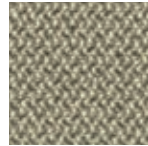

11006

## Technical specifications

MATERIAL	100% polyester
WEIGHT WIDTH	approx. 320 g/m <sup>2</sup>   approx. 140 cm
ABRASION RESISTANCE	ISO 12947/2/100.000 martindale
FLAME RETARDENCY	C1 / CRIB 5 / EN 1021/1-2 IMO Res. A 652 (16) Part 8 IMO Res. A 471 (XII) Part 7 BS 7176 Medium Hazard
FASTNES TO LIGHT	(ISO) 5-8
FASTNES TO RUBBING & PILLING	(ISO) 4-5

5  
year guarantee



# CURA

Tissu catégorie 2

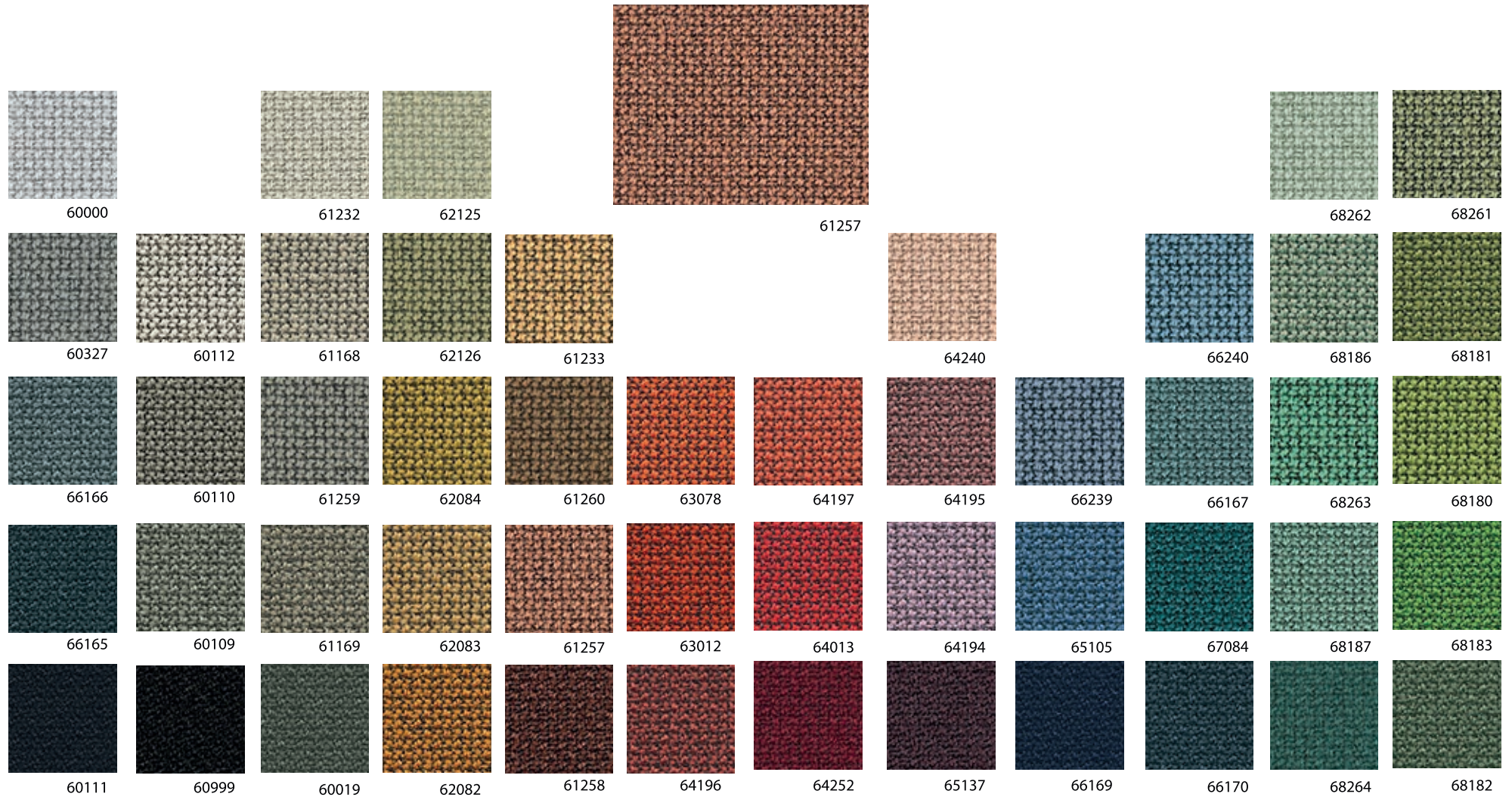

## Technical specifications

MATERIAL 98% polyester recyclé post-consommation, 2% polyester

ABRASION RESISTANCE UNI EN ISO 12947 /2  
100.000 martindale



# DAKOTA

Tissu catégorie 3

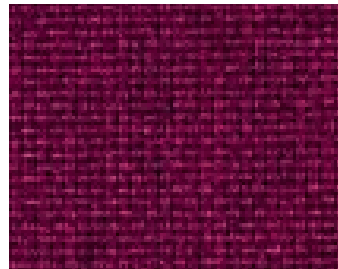

35014



36034

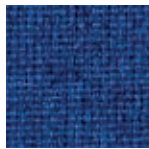

36013

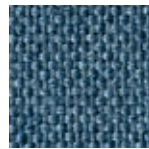

36091

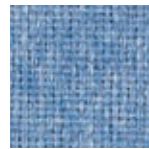

36001



31025

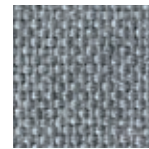

38032

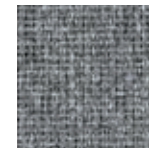

38006



38011



37022

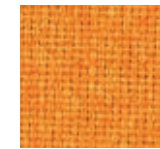

33094



33005

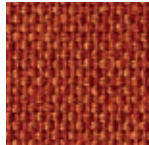

33082

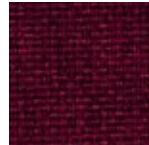

34029

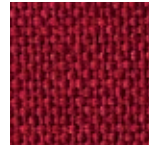

34021

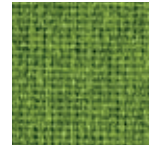

37019

























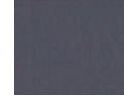

## Technical specifications

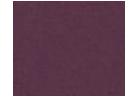
MATERIAL	100 % Trevira CS®
WEIGHT WIDTH	approx. 280 g/m2  approx. 140 cm
ABRASION RESISTANCE	UNI EN ISO 12947/2 80.000 martindale
FLAME RETARDENCY	C1 / B1 / M1 / CRIB 5 / EN 1021/1-2 IMO Res. A 652 (16) Part 8 BS 7176 Medium Hazard NF D 60013 Class AM 18
FASTNESS TO LIGHT	(ISO) 5-8
FASTNESS TO RUBBING & PILLING	(ISO) 4-5

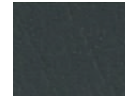
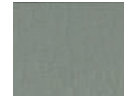

# BOLTA FLEX

Simili categorie 3

													
<b>TOMATO</b> 454 285	<b>PERSIMMON</b> 454 303	<b>NASTURTIUM</b> 454 293	<b>MARIGOLD</b> 454 301	<b>SAFFRON SILK</b> 454 294	<b>LEMON PEEL</b> 454 308	<b>WHEAT</b> 454 327	<b>SPRUCE</b> 454 325	<b>JADE</b> 454 317	<b>TURK</b> 454 295	<b>LIGHT TEAL</b> 454 300	<b>CHINA GREEN</b> 454 319	<b>QUARTZ</b> 454 330	<b>MINT JULEP</b> 454 313
													
<b>NEW BURGUNDY</b> 454 287	<b>WINE</b> 454 307	<b>CANDY APPLE</b> 454 298	<b>FIRE RED</b> 454 311	<b>LOX</b> 454 348	<b>INDIAN RED</b> 454 289	<b>MELBA</b> 454 365	<b>BLUEJAY</b> 454 284	<b>MARINA</b> 454 283	<b>BRIGHT BLUE</b> 454 121	<b>PHOENICIAN</b> 454 350	<b>SKY</b> 454 347	<b>LIGHT BLUE</b> 454 123	<b>CERULEAN</b> 454 349
													
<b>PORT</b> 454 351	<b>DEEP CLAY</b> 454 288	<b>RUSSET</b> 454 297	<b>BURNT ORANGE</b> 454 299	<b>BRANDY</b> 454 336	<b>APRICOT</b> 454 345	<b>MELON</b> 454 361	<b>NAVY</b> 454 312	<b>ROYAL BLUE</b> 454 292	<b>BLUEBERRY</b> 454 286	<b>COLONIAL BLUE</b> 454 346	<b>COAL</b> 454 328	<b>CADET</b> 454 353	<b>FJORD</b> 454 344
													
<b>CHOCOLATE</b> 454 318	<b>ALLSPICE</b> 454 304	<b>OAK BROWN</b> 454 363	<b>SADDLE TAN</b> 454 309	<b>CAMEL</b> 454 305	<b>RUM SHERBET</b> 454 354	<b>CEYLON IVORY</b> 454 334	<b>EXPRESSO</b> 454 333	<b>GRAPE</b> 454 302	<b>PURPLE IRIS</b> 454 291	<b>LILAC</b> 454 368	<b>MAUVE</b> 454 367	<b>ROSEWOOD</b> 454 908	<b>NATURAL</b> 454 329
													
<b>HUNTER GREEN</b> 454 296	<b>EMERALD</b> 454 352	<b>EMPIRE GREEN</b> 454 314	<b>LIME</b> 454 326	<b>CITRUS</b> 454 122	<b>OCEAN GREY</b> 454 332	<b>MOONGLOW</b> 454 310	<b>BLACK</b> 454 290	<b>SLATE</b> 454 316	<b>GREY</b> 454 358	<b>LIGHT GREY</b> 454 331	<b>GLACIER</b> 454 366	<b>WHITE</b> 454 306	<b>SNOW WHITE</b> 454 315

## CHARACTERISTICS

## INDOOR

Composition:	Topcoat: 86% PVC
Backing:	14% Rayon
Weight:	756 gr/m <sup>2</sup>
Roll Width:	min. 137 cm
Roll Length:	+/- 27 m
Abrasion:	>300.000 cycles (MARTINDALE)
UV-Resistance:	>7 ISO EN 105-B02 (Blue Wool Scale)

Flame retardancy\*:  
 EU: EN 1021 Part 1 & 2  
 EU: IMO 2010 FTP Code part 8  
 UK: BS5852 (CRIB 5)  
 FR: NFP 92-503 (M1)  
 DE: DIN 4102 (B2)  
 DE: DIN 53438 Part 2 Class K1  
 US: N18247-14 (Aircraft reg)



ANTIMICROBIAL



BLEACH  
CLEANABLE



FLAME  
RETARDANT



STAIN  
RESISTANT



PHTHALATE  
FREE



CHEMICAL  
RESISTANT



REACH  
COMPLIANT



INDOOR

# GEORGIA

Tissu catégorie 4



49603



49804



49805

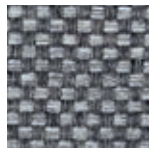

49820

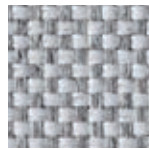

49109

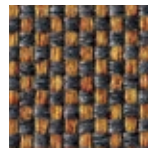

49316

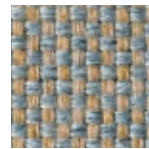

49106

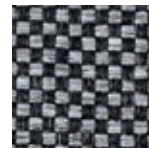

49803

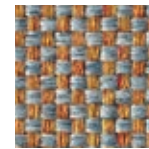

49309

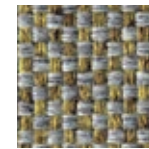

49704

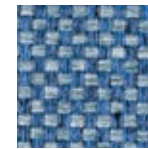

49605

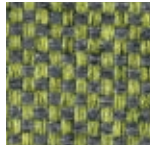

49705

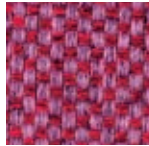

49501

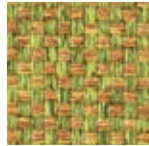

49702

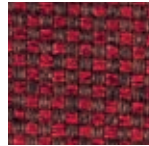

49401

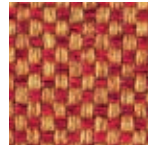

49404





## Technical specifications

MATERIAL	100 % Trevira CS®
WEIGHT   WIDTH	approx. 400 g/m <sup>2</sup>   approx. 150 cm
ABRASION RESISTANCE	UNI EN ISO 12947/2 75.000 martindale
FLAME RETARDENCY	C1 / B1 / M1 / CRIB 5 / EN 1021/1-2 IMO Res. A 652 (16) Part 8 IMO Res. A 471 (XII) Part 7 BS 7176 Medium Hazard NF D 60013 Class AM 18
FASTNESS TO LIGHT	(ISO) 5-8
FASTNESS TO RUBBING & PILLING	(ISO) 4-5



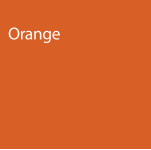

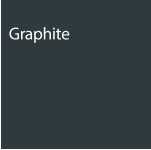
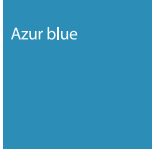
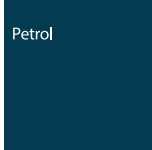
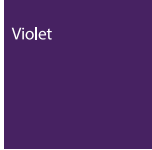
**Combinaisons recommandées pour assortir tissu/plastique pour Carver / Cello / Cobra / Curvy**

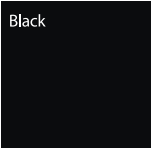
---

 <p>Orange</p>	<p>Georgia 49309 Georgia 49702</p>	 <p>Grey</p>	<p>Georgia 49820</p>	 <p>Graphite</p>	<p>Dakota 38011 Georgia 49804</p>	 <p>Azur blue</p>	<p>Arizona 16007</p>	 <p>Petrol</p>	<p>Dakota 36034</p>	 <p>Violet</p>	<p>Arizona 15004</p>
 <p>Brick</p>	<p>Dakota 33082 Georgia 49404</p>	 <p>Sand</p>	<p>Dakota 31025</p>	 <p>Black</p>	<p>Arizona 18033 Georgia 49803 Georgia 49804</p>						

**Combinaisons recommandées pour assortir tissu/plastique pour Lynx / Onyx**

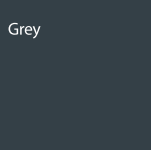
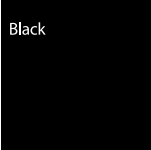
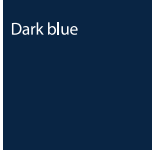
---

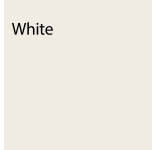
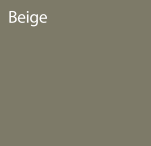
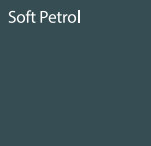
 <p>Light Grey</p>	<p>Dakota 38006 Georgia 49109</p>	 <p>Grey</p>	<p>Arizona 18003 Dakota 38011 Georgia 49704 Georgia 49705 Georgia 49820</p>	 <p>Black</p>	<p>Arizona 8033 Georgia 49805</p>	 <p>Dark blue</p>	<p>Arizona 16098 Dakota 36091 Georgia 49603 Georgia 49605</p>	 <p>Fuchsia</p>	<p>Dakota 34029 Georgia 49501</p>	 <p>White</p>	<p>Dakota 31025 Georgia 49109</p>
 <p>Beige</p>	<p>Dakota 31025 Georgia 49704</p>	 <p>Soft Petrol</p>	<p>Dakota 38032 Georgia 49106</p>								

# PLASTICS, FELT & MELAMINE

COLLECTION

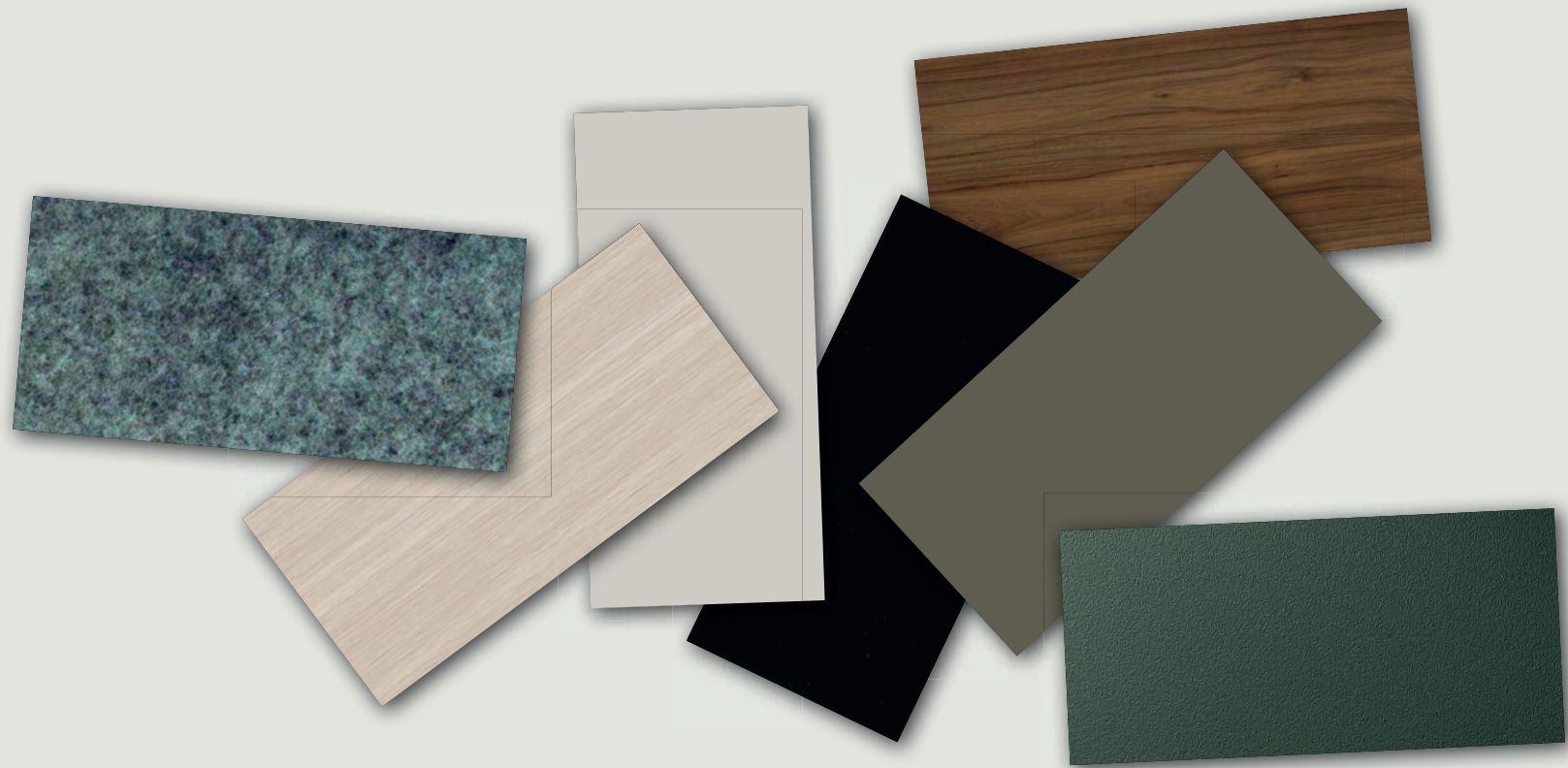



# OMEGA FELT

Omega

---

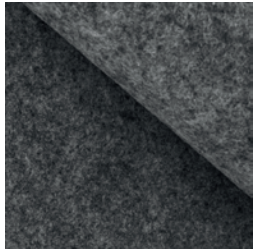

Anthracite  
100% recycled PET

F01

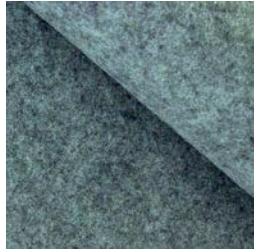

Aquamarine blue  
50% recycled PET

F04

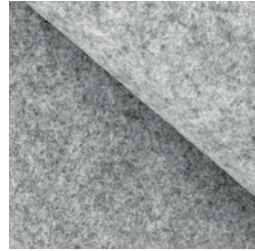

Light grey  
100% recycled PET

F02



Sandstorm  
50% recycled PET

F06



Sapphire blue  
50% recycled PET

F03

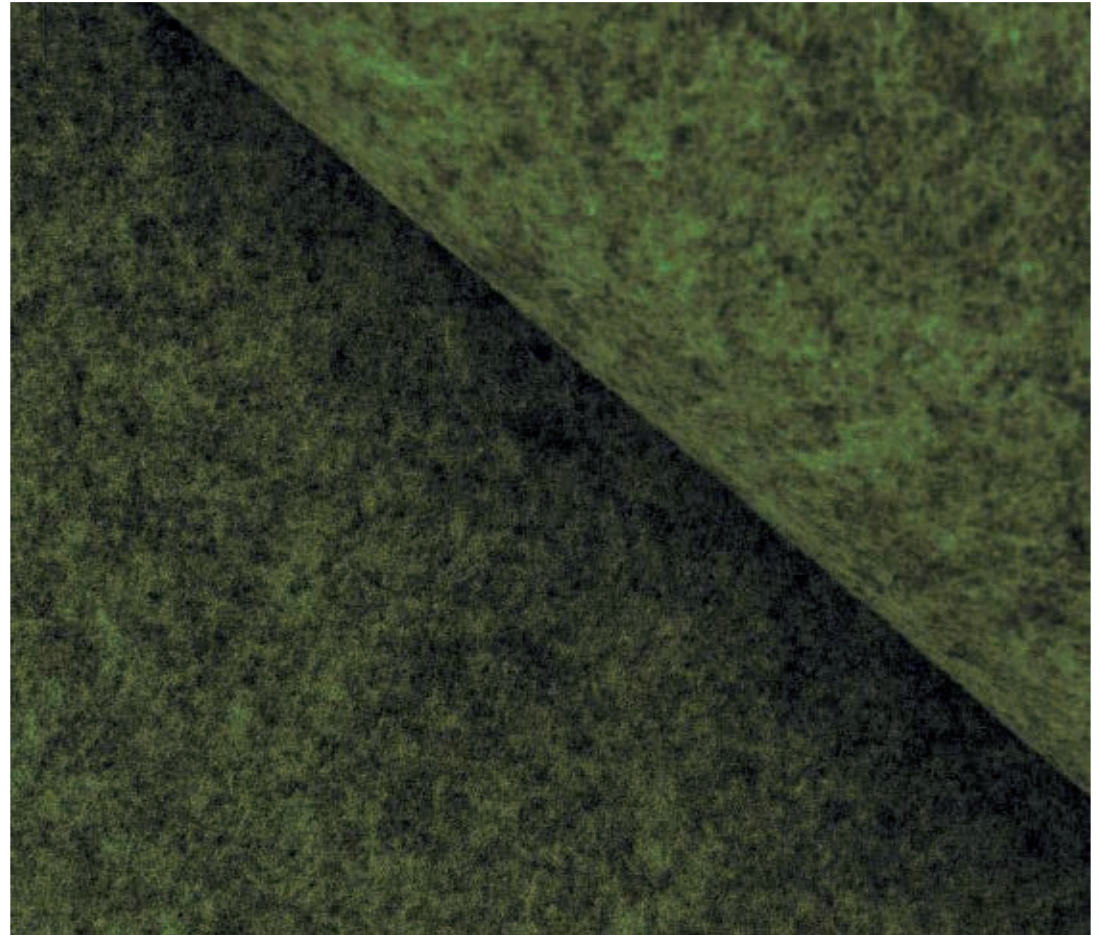

Moss green  
50% recycled PET

F05

# AXA

## Axa

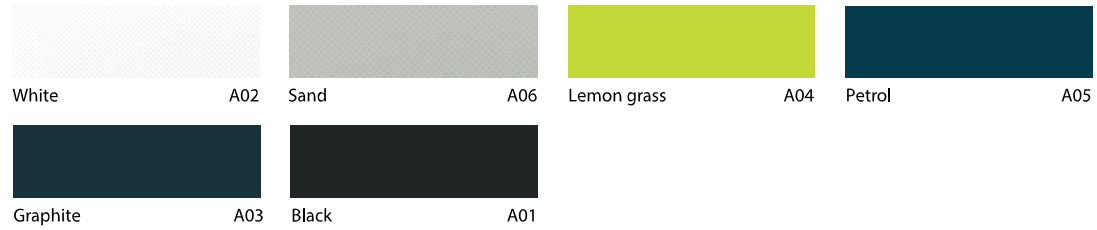









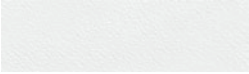



## Colourcodes

	PMS	NCS S	RAL	Sikkens	RGB	CMYK
White	-	S 0500N	9003	-	255 / 255 / 255	0 / 0 / 0 / 0
Sand	413	-	7044	-	212 / 213 / 206	9 / 5 / 12 / 14
Lemon grass	583C	-	-	-	193 / 198 / 0	26 / 1 / 100 / 10
Petrol	3035	-	5020	-	00 / 60 / 80	80 / 00 / 00 / 80
Graphite	5467C	-	7016	-	28 / 50 / 56	60 / 30 / 30 / 80
Black	Process Black	-	9005	-	24 / 24 / 26	74 / 68 / 64 / 78

# CARVER, CELLO, COBRA, CURVY

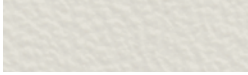
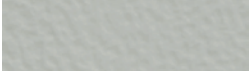
## Carver, Cello, Cobra, Curvy

			
Clear white C02	Brick C09	Tomato C14	Azur blue C08
			
Sky blue C13	Apple green C07	Lime green C10	Violet C15
			
Black C01	Grey C05	Graphite C04	Crème white C03
			
Sand C06	Petrol C12	Orange C11	

## Circular colours (100% recycled household waste)

			
Ocean Blue C11	Forest Green C12	Stone Grey C13	Lava Black C14

## Colourcodes

	PMS	NCS S	RAL	Sikkens	RGB	CMYK
Clear white	-	S 0500N	9003	-	255 / 255 / 255	0 / 0 / 0 / 0
Brick	7584C	-	-	D6.60.40	180 / 83 / 34	0 / 70 / 90 / 30
Tomato	7597C	S 0585-Y80R	-	-	238 / 45 / 43	0 / 96 / 93 / 0
Azur blue	7703C	-	-	R0.40.50	18 / 157 / 192	72 / 9 / 9 / 13
Sky blue	3041C	-	-	Q0.29.65	148 / 216 / 233	39 / 0 / 7 / 0
Apple green	368C	S 0580-G30Y	-	-	114 / 191 / 68	60 / 0 / 100 / 0
Lime green	381C	-	-	G9.56.76	196 / 216 / 46	28 / 0 / 100 / 0
Violet	525C	S 5040-R50B	-	-	87 / 50 / 117	64 / 84 / 0 / 32
Black	Process BlackC	-	9005	-	24 / 24 / 26	74 / 68 / 64 / 78
Grey	424C	-	7012	-	97 / 106 / 108	63 / 49 / 49 / 18
Graphite	5467C	-	7016	-	28 / 50 / 56	60 / 30 / 30 / 80
Crème white	-	-	9001	-	242 / 238 / 230	4 / 4 / 8 / 0
Sand	413	-	7044	-	212 / 213 / 206	9 / 5 / 12 / 14
Petrol	3035	-	5020	-	14 / 61 / 79	95 / 62 / 46 / 44
Orange	166	-	2004	-	239 / 121 / 0	0 / 62 / 100 / 0

## Colourcodes

	PMS	NCS S	RAL	Sikkens	RGB	CMYK
Ocean Blue	-	-	-	-	0 / 61 / 86	100 / 67 / 42 / 37
Forest Green	-	-	-	-	55 / 73 / 58	77 / 52 / 72 / 46
Stone Grey	-	-	-	-	79 / 76 / 73	60 / 52 / 53 / 50
Lava Black	-	-	9005	-	29 / 29 / 27	0 / 0 / 0 / 100

# LYNX / ONYX

Lynx, Onyx

Colourcodes

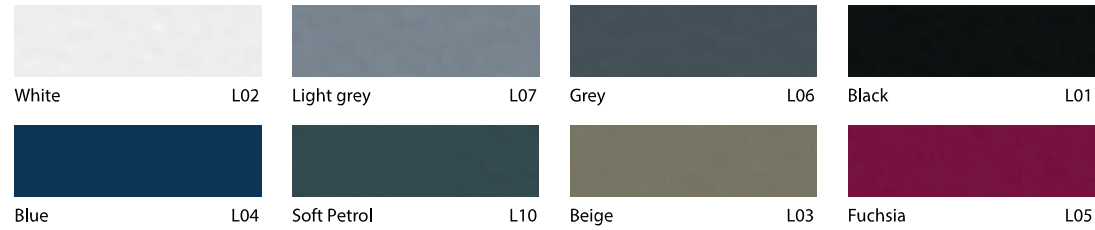

	PMS	NCS S	RAL	Sikkens	RGB	CMYK
White	-	-	9003	-	255 / 255 / 255	0 / 0 / 0 / 0
Light Grey	-	5010-R90B	-	-	109 / 123 / 134	19 / 8 / 0 / 47
Grey	432U	-	-	-	75 / 87 / 95	71 / 56 / 49 / 27
Black	Black	-	-	-	24 / 24 / 26	74 / 68 / 64 / 78
Blue	2767C	-	-	T6.30.10	0 / 50 / 89	100 / 55 / 10 / 60
Soft petrol	-	7010-B10G	-	-	61 / 80 / 87	30 / 8 / 0 / 66
Beige	-	5010-G90Y	-	-	136 / 129 / 107	0 / 5 / 21 / 47
Fuchsia	-	4050-R20B	-	-	126 / 29 / 64	0 / 77 / 49 / 51



# MONOLINK

## Monolink



## Colourcodes

	PMS	NCS S	RAL	Sikkens	RGB	CMYK
White	-	-	9003	-	236 / 236 / 231	9 / 6 / 9 / 0
Grey	431	-	7011	-	81 / 93 / 104	45 / 25 / 16 / 61
Black	Black	-	9005	-	24 / 24 / 26	74 / 68 / 64 / 78

# NOA

## Noa

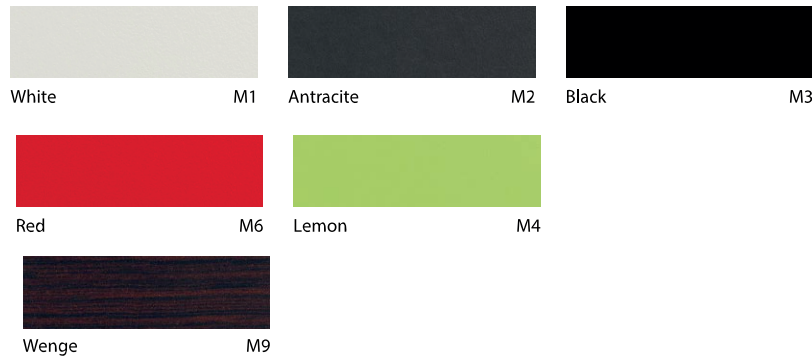

# COOPER

## Cooper

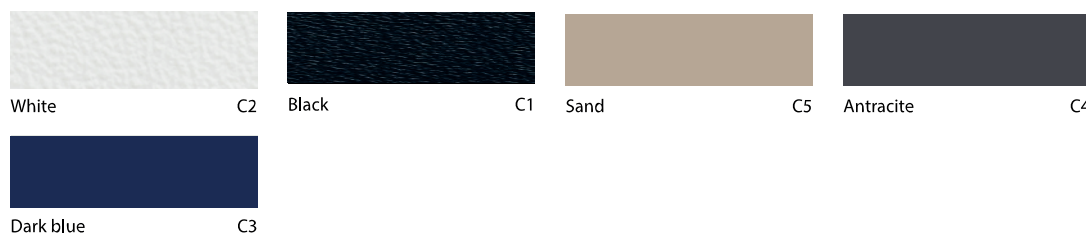

## Colourcodes

White						
Black						
Sand						
Antracite						
Dark blue						

# EPOXIA

6 avenue Charles de Gaulle  
78150 Le Chesnay  
+33 1 39 66 00 77  
contact@epoxia.com  
www.epoxia.com



Rejoignez-nous sur nos réseaux sociaux

